COTTON
ood Middling 11 1-2 cents.

THE DOTHAN EAGLE

WEATHER
Probably rain and warmer tonight. Rain and colder Tuesday.

OTHAN'S POPULATION: 1890, 367; 1900, 2,376; 1910, 7,016; 1920, 20,000. "FOR I HEARD THEM SAY, LET US GO TO DOTHAN."

LUME 9 · DOTHAN, ALABAMA, MONDAY AFTERNOON, DECEMBER 27, 1915 · NUMBER 39

HOOTINGS AND ACCIDENTS IN WIREGRASS CHRISTMAS

han Quiet; Officer Chancy at Hartford Kills Donnie Driver; Ernest Brown Found Dead Near Elba; Accidental Shooting in Houston; Negro Shot Near State Line

Christmas in Dothan and Houston county passed off quietly but Wiregrass, as a whole, yielded its usual harvest of killings accidents.

Dothan, the metropolis of the Wiregrass, was a well behaved wn, considering the circumstances, and for conduct gained a w reputation. Of course there as some disorder, as is always e case on such occasions, but nothing of a disastrous or serious ture occurred to mar the holys.

Killing at Hartford.

Bonnie Driver, already under $1,500 bond on a charge of assault with intent to murder Wiley Adams, was shot and killed by Chief of Police I. D. Chancey at Hartford last night about 8:00 o'clock.

Chancey is said to have arrested Driver on previous occasions and there may have been some feeling between the men.

The shooting occurred in a dark corner near Metcalf's gin, where the two men met. Driver is alleged to have cursed the policeman in unprintable language, telling him he was going to kill him. The officer fired and the bullet struck Driver about the left nipple. He died soon afterwards.

Spectators who rushed to the scene found Driver lying upon the ground; an open cotton knife in one pocket, which he held clutched in his hand.

Driver lived at High Bluff, six miles from Hartford.

Killed in Runaway.

Ernest Brown was found dead in the road near Leverett Postoffice, about five miles from Elba, Friday night, and his team was found a short distance away. The presumption is that the horse he was driving became frightened and ran, and that the man, becoming entangled in the harness, could not extricate himself, and received injuries which caused his death. He worked for T. S. Faulk at Samson, and was on his way home to spend the holidays.

One In Houston.

News has been received here that a son of Tobe Lord, living in a rural district, this county, was accidentally killed Friday night when he attempted to take a shot gun out of the rear of his buggy. A shell in the gun exploded and the man toppled over dead. Such is the report here. Efforts, however, to confirm the report have been unsuccessful, and details could not be ascertained.

Negro Got His.

A negro, whose name could not be learned, but who lives on Wester Mixon's place, this county, was shot by another negro and painfully injured, according to news reaching the sheriff's office.

J. L. Ellis, after spending the holidays with his parents here, returned to his home at Americus, Ga., this morning.

William Pruette and Edna Temple in a scene from the fascinating musical comedy of youth, "When Dreams Come True," which will be seen at the Opera House Wednesday night, December 29th.

MOVING AN AUSTRIAN MOUNTAIN BATTERY TO A NEW POSITION.

AUSTRIAN MOUNTAIN BATTERY.

This picture shows the difficulties under which the Austrian and Italian armies are operating in the mountainous country at the front. In order to remove this battery to a new position, the Austrians have been compelled to pack much of the heavy machinery of their guns on their backs. In the foreground is a soldier carrying the gun mounting, aided by a comrade.

PROTECTING MOTHER YOUNG BOY SLAYS HER ANTAGONIST

Columbus, Ga., Dec. 26.—Protecting his mother from intruders of their home, Willie Griffin, 12 years, the son of Mrs. Hassie Griffin, shot and instantly killed Bernard Rice, a 14-year old boy, and ran Wyatt Hargett away from their house yesterday. Griffin was arrested and placed in the Muscogee county jail on a charge of killing Rice.

Griffin gave up to the officers awaiting at the house where the tragedy occurred until they came.

Griffin when seen in his cell stated that Hargett and Rice came to the home of his mother and demanded entrance and were refused. They pushed their way in, he says, and started beating his mother. He demanded that they stop, and his sister, Cora, pleaded with them; but they refused to pay any attention to him. He stated that he went into the next room and secured a gun, coming back and making a second demand that they leave his home.

Rice, it is said, stated that he would beat Griffin, and put his hand in his back pocket and made a plunge toward him. At this time Griffin fired, the load from the gun hitting Rice in the left side of the face and blowing practically his whole head off.

DEPUTY SHERIFF RESCUED FROM ANGRY FARMERS

Mountain Home, Ark., Dec. 26.—Alonzo Trimble, a deputy sheriff, was rescued today by a sheriff's posse from a cabin near here in which he had barricaded himself to escape a crowd of farmers who Trimble declared, threatened to lynch him because of the wounding of Howard Avery, a farmer. Avery died today. Trimble declares Avery resisted arrest when he attempted to quell a disturbance at a Christmas celebration. He will be held pending an investigation.

WHY FORD FAILED IN PEACE EFFORTS

Stockholm, Dec. 26.—Mrs. Inez Milholland Boissevain, of New York, who withdrew from the Ford peace expedition Saturday, presented to a public meeting of the delegates today a statement of her reasons for doing so and for believing the project was doomed to failure.

"The undemocratic method employed by the managers of the expedition is repugnant of my principles," she said. "Instead of all the members formulating plans the work has been confined to a few specially selected persons. When the party embarked on the Oscar II. I took it for granted that the rather vague opinion of the body of delegates would be hammered into effective shape by group action and constructive thinking throughout the voyage.

"An organization was not formed until three days before the end of the voyage. To that fact I trace all misunderstandings, dissensions, mistakes in policy, inefficiency and inability to get the idea of a mediation peace congress in comprehensive shape before the public.

"The organization, when finally formed, was abortive. The Scandinavian public, which expected clear thinging and a definite program, were skeptical about the serious mindedness of the delegates. At the meetings the discussions have been purely private, with the result of ill-feeling, suspicions and condemnation. For reasons stated, I am unable to continue with the party."

Gaston Plantiff, the personal representative of Mr. Ford, requested Mrs. Boissevain to remain with the expedition, but without avail.

Since the departure of the expedition from New York three weeks ago no meetings have been held at which peace plans were discussed. Most of the discussions have taken place about the dinner tables at the hotels. Between meals the delegates went sight-seeing. Mr. Ford's leaving the party last week on account of sickness is regarded as a serious handicap.

The Rev. Charles F. Aked of San Francisco; Judge Ben Lindsey of Denver, and others have explained that it was imperative that the expedition should proceed to The Hague to carry out the original plan as far as possible. This will result in the formation of a permanent committee to sit at The Hague to adopt ways and means. The committee is to consist of a small number of persons from each of the neutral countries.

HALF MILLION IN SECURITIES ARE STOLEN

Wilmington, Del., Dec. 26.—Five hundred thousand dollars in steel certificates and checks, taken from a registered mail pouch while it was in transit in a wagon from the Wilmington postoffice to the Pennsylvania railroad station late Christmas eve, were recovered late tonight in an old stove at the home of two negroes who were driving the vehicle. The mail pouch contained stock certificates and checks estimated to be worth $850,000. When he pouch reached the station it was found open. All but about $350,000 of the securities and checks were missing.

The drivers of the wagon, Albert and Earl Johnson, were arrested on suspicion and held in heavy bail for further examination. The last search of their home resulted in nothing being found, but another visit by the police late tonight, after the men had gone through a severe examination, revealed $250,000 in securities of the DuPont Powder company and $150,000 in checks in the unused stove.

MOTHER OF 6 STARVES; CHILDREN CARED FOR

Joliet, Ill., Dec. 26.—Twenty society women today pledged themselves to care for six children of Mr. and Mrs. William Hafner.

Mrs. Hafner died as the sixth child was born, physicians stated, of starvation. The husband is out of work.

ROAD PROBES WRECK IN WHICH FOUR DIE

Vendersburg, Ind., Dec. 26.—Cloverleaf officials today are prosecuting their holidays to investigate the cause of the wreck here late yesterday in which four trainmen were killed.

Eastbound passenger train No. 4 collided with a double header freight.

WILL FUTRELLE SLOWLY DYING

Brother of Noted Author Has Tuberculosis.—On Colquitt County Farm.—Father Was Known Here.

Moultrie, Ga., Dec. 26.—Will Futrelle, brother of Jacques Futrelle, the noted author, who lost his life in the sinking of the Titanic, is on the Colquitt county farm dying of tuberculosis.

He came to Moultrie on an evening train yesterday and, while trying to walk down town, fell exhausted on the sidewalk, where he was found, half frozen, by a member of the police force. He was taken to a local sanitarium and this morning the city and county officials had him carried to one of the cottages at the farm and supplied him with a nurse and medical attention.

Mr. Futrelle's case is a particularly pathetic one. A competent railroad man, he worked well and lived well until he became a victim of the white plague. Then trouble began to pile up. His father and mother died and his wife and daughter followed them quickly. Enforced loss of time and doctor bills soon swept away his savings. Every day he was growing weaker. Unable to keep up his work the railroads had no further use for him. He sought employment from others, but his white face and hacking cough told the story and every man turned away from him with fear, hurried him away with a threat or coldness that sent him down to the poor house or a pauper's grave somewhere, somehow.

From seeking work, which he was too weak to do, he sought protection of towns, counties, communities, but these all, with the heart of horror, hurried him away with a railroad ticket or expenses to the next town to die in. Nowhere could he find rest. No community wanted a tubercular case to die in its midst; all wanted some other town to run the risk, bear the expense, undergo the trouble.

And here in Colquitt, at the homely little cottage out at the county farm, with a warm wood fire, a cozy room, neat bed, nice bath with hot water and cold water, this man whose brother was a national character of letters and who himself had quite as much talent and willingness in another line of work, has come to die and receive the bounty which this good county and city are willing to extend to one who is footsore and weary and baffled to a last retreat.

W. H. H. Futrelle, father of Will and Jacques Futrelle, was a traveling man and at one time made his headquarters in Dothan, where he was well known and had many friends.

CARD OF THANKS.

I wish to express our sincere thanks for the thoughtfulness and sympathy of our neighbors during the illness and death of my mother, Mrs. Mary A. Robinson.

W. G. Robinson.

BOY, 8, IS DROWNED WHEN SENT TO WELL

Lafayette, Dec. 25.—The eight-year-old son of Wyley Scott, who lives three miles east of Lafayette, fell into a well and was drowned, when sent for a bucket of water. When he did not return in a reasonable time his mother went to the well to ascertain what was the delay. She could see the boy's hat floating on the water.

A man was sent down the well and brought up the body.

HOUSTON BOY THANKED BY MR. WINBURN

President of Central of Georgia Railway Congratulates Louie Whitaker of Gordon.

President Winburn of the Central of Georgia Railway has written a letter of congratulations to Louie Whitaker, of Gordon, who won the Shorthorn bull contest put on for the Four Crop Club in Houston county.

A great deal of interest is being shown in the Four Crop Club, from time to time, and keen competition is indulged in by boys who are members of the club, and who enter the contest.

Here is President Winburn's letter:

Savannah, Ga., Dec. 23, 1915.

"Dear Sir—We have formal advice from Mr. I. B. Kerlin, State Agent in Boys' Club work, that you are the winner of the Shorthorn bull offered by this company as prize for Four-Crop Club contest in Houston county, and I desire to congratulate you, not only upon having won this valuable prize, but upon your energy and ability as a farmer, is proven by the fact that you made greater net profits from your one acre of corn, one acre in cotton, and one acre in winter oats followed by cowpeas, than any other boy who entered the Four-Crop contest in your county.

For the Central of Georgia Railway I take pleasure in advising that we are glad to give you this bull as a reward for your efforts, and trust you may be able to make good use of him, and that as a result of your ownership of the bull you may become as successful in stock raising as you have proven to be in crop growing.

"We note as a result of the bulls given as prizes last year, an active interest is being taken in the raising of better cattle in most of the counties where the Four-Crop winners received bulls and we trust such may be the case in your community. Mr. J. F. Jackson, our agricultural agent, will arrange to have the bull delivered to you as early as it is possible to do so."

Charles W. Brown, of Bethlehem, Pa., is in the city visiting his parents, Mr. and Mrs. W. A. Brown, on West Main street. Mr. Brown, while a Houston county product, has been with the Lehigh and New England railroad for several years, and is now assistant superintendent. He went with that road as civil engineer. He has many friends in this section who are always glad to see him, and proud of his promotion.

Mr. Wyman Matthews returned yesterday to Columbus, Ga., after spending Christmas with his parents Mr. and Mrs. M. L. Matthews.

OBITUARY

MRS. MARY A ROBINSON

Mrs. Mary A. Robinson, age 70, died yesterday morning about 1:30 o'clock at her residence, East Main street. She is survived by her son, W. G. Robinson, of this city, and by relatives who live in Georgia. The funeral and burial services were held this morning at 10 o'clock at Prospect church, and was attended by friends from town.

NEWSPAPERARCHIVE®
NEWSPAPERARCHIVE®

THE DOTHAN EAGLE

(Every Afternoon except Sunday.)

W. T. Hall, Editor and Proprietor.

W. C. Batchelor, Business Manager.

Entered at the Dothan, Ala., postoffice as second-class matter.

SUBSCRIPTION RATES.

One year, $5.00. Six Months, $2.50. Three months, $1.25. One week, 10c Delivered by Carrier.

Subscriptions by mail, paid in advance, $3.00 per annum.

DOTHAN WEEKLY EAGLE

(Published every Friday.)

One year .. .. ..

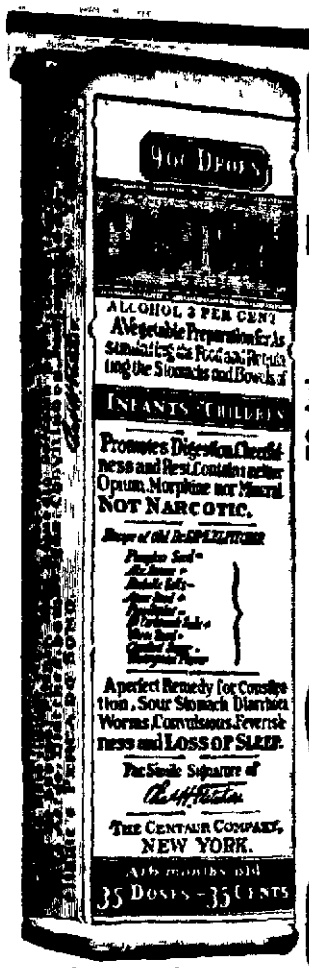
Mother Graves' Worm Exterminator
ALCOHOL 3 PER CENT
A Vegetable Preparation for Assimilating the Food and Regulating the Stomachs and Bowels of
INFANTS CHILDREN
Promotes Digestion, Cheerfulness and Rest. Contains neither Opium, Morphine nor Mineral
NOT NARCOTIC.
A perfect Remedy for Constipation, Sour Stomach, Diarrhoea, Worms, Convulsions, Feverishness and LOSS OF SLEEP.
Fac Simile Signature of
THE CENTAUR COMPANY, NEW YORK.
35 DOSES - 35 CENTS
Exact Copy of Wrapper.

CASTORIA

For Infants and Children.

Mothers Know That Genuine Castoria Always Bears the Signature of *Chas. H. Fletcher.* In Use For Over Thirty Years

CASTORIA

THE CENTAUR COMPANY, NEW YORK CITY

COAL PIPER, EMPIRE, SIPSEY.

L. H. Moore Ice Co.

102 Phone 102

Give the Small Towns Justice

(Continued from Page 2)

rates to become effective January 1 as published This plea was opposed by Atlanta and other large centers

For the first time in many years the interior towns will be dealt with justly in the matter of rates, if the new rates are not indefinitely suspended

The smaller towns have been shouldering an unfair burden and it is high time to give them a rest They deserve fair play To get fair play these small towns must keep fighting for their rights They must not give way to the city lobbyists

The public should evince more interest in this matter In the long run the consumer pays the bill Thus the consumer should join hands with our jobbers and give a hand in the fight

The following letter addressed to the Interstate Commerce Commission and signed by well known jobbers throws some light on the subject

"There has been a movement inaugurated by the big cities in the South to induce your honorable body to permit the railroads to continue violation of the fourth section or the long and short haul clause thereby continuing the burdensome injustice from which the small towns have been suffering for years which in your wisdom and justice you determined to correct and remove

We trust you will not interfere with the ruling and permit the order to take effect January 1, as decided upon, thereby giving the smaller towns the privilege of paying their own freight or for the services rendered and not continuing to pay the big towns freight as heretofore as it does seem we have suffered this injustice long enough

The above applies to the principle of the fourth section and not to any increase the railroads may try to tack on at this time"

WHEN DREAMS COME TRUE

The management must always offering When Dreams Come True with Jerry Dailey Richard Carle and Sue Hamilton scheduled at the Auditorium Dothan one night only Wednesday December 2

When Dreams Come True produced originally in Cleveland Ohio and has been on the Chestnut Street Theatre At the conclusion of the Chicago engagement the company went to New York and opened at the Lyric The show where they stayed three months They then transferred to the 44th Street Theatre and after ten weeks at that house engagements in Philadelphia and Boston followed

This is the first season however that the production has been presented and it has proved a triumphant success in the four cities mentioned

When Dreams Come True is a musical comedy with a little of melodrama The story is consistent throughout and while it differs materially from most of the musical shows although the musical comedy features have not been sacrificed to the comedy interest but the dramatic interest has been so deftly blended the play is a marvel of dramatic construction

The company employed for the presentation of When Dreams Come True is reported to be players who have made distinct hits in musical comedy and care has been taken in the selection of the people engaged for the various roles

The singing and dancing features call for the services of a large chorus, which has been selected with the idea that it should be not only attractive

The costumes of the show shown the very latest in the late European fashions

TESTS OF VARIETIES OF COTTON IN 1915

Press Bulletin No 82, Alabama Experiment Station, Auburn, Ala

In 1915 twenty two varieties of short staple cotton were tested in plots on the Alabama Experiment Station farm at Auburn The soil is a gravelly loam The seed was planted May 1 in checks 21 inches by 2½ feet and the plants thinned to one in a hill

The fertilizer used consisted of 240 pounds acid phosphate 150 pounds cotton seed meal and 100 pounds kainit per acre all applied before planting Boll weevil appeared too late to do any material damage

The varieties that made the greatest total value (on the basis of a uniform stand) (seed at $ per bushel and lint at 12 cents per pound) are named below in order

Varieties	Pounds of crop picked per acre	Pounds of lint per acre	Total value per acre
Cook 307	294	491	$70 61
Cook No 816	[illegible]	461	66 97
Hybrid (King on Triumph No 1514)	7	470	67 42
Cook No 816	[illegible]	[illegible]	66 37
Modella	464	467	67 25
Sunbeam	407	416	60 87
Pet Crop	289	402	59 85
Hybrid (King on Triumph No 191)	414	436	59 74
Dixie	[illegible]	[illegible]	[illegible]
Christie	[illegible]	[illegible]	61 49
Acala	[illegible]	410	58 78
Webber Big Boll	[illegible]	414	57 63
Cleveland No 541	[illegible]	389	57 28
Covington Toole No [illegible]	441	385	56 23
Wannamaker Cleveland	44	387	55 94
Uncle Sam	421	382	55 04
Roundnose	308	345	49 99
King	69 2	3 2	48 15
Alexanders 90 Day	646	321	47 38
Webber Triumph	326	325	47 01
Trice	778	307	45 32
Broadwell	668	305	44 [illegible]

The four highest yielding varieties were bred up on the Alabama Experiment Station The hybrid—No 1514—is a cross of King on Triumph and has some of the better qualities of both parents The least productive varieties are the earliest Modella Wood Covington Toole Dixie and Cook No 376 are wilt resistant varieties

For the last nine years the tests at Auburn show that the Cook variety has returned each year in the list of the most productive varieties that Dixie Hardin Bedford and Dillon have each occurred twice in the list of most productive varieties

The five varieties in the last seven years are mentioned below in order of productiveness

1909	1908
Cook	Dixie
Cleveland	Cook
Dixon	Dixie
Toole	Cook Imp
Bedford	Hart
1910	1909
Cook	Cook Imp
Cook 307	Hart
Dixie	Dixie
Hardin	Cook (Hall)
Bedford	Triumph
1911	1912
Dixie	Cook 15
Cook (Stone)	Wannamaker Cleveland
Cook 15	Cook Imp
Cook 49	Hook
Cook 4 x	Terrell 208
1913	1914
Cook 51	Hall and Half
Dixie	Rowntree
Cook [illegible]	Cook 761
Cook [illegible]	Sunbeam
[illegible]	Cleveland
Rowntree	

1915

Cook No 76
Cook 644
Hybrid 1514
Cook 818
Dixie

The Alabama Experiment Station cannot supply seed

J F DUGGAR
Director.
H B HSDALE
Assistant in Agriculture.

LOOK AT HENRY

One citizen who usually keeps posted in such matters stated today that according to his information there had been four killings in Henry county since Judge Pearce held court there last October

HARTFORD NEWS

E C. BOSWELL Cor

The home of Dr McCarty a local dentist was destroyed by fire at 3 30 o'clock Saturday morning the flames having originated on the inside of the building The family were not at home

While no clues have been discovered indications are that here was the work of an incendiary

No insurance was carried

SHILLING BOYS HAVE MADE GREAT NAME ON TURF

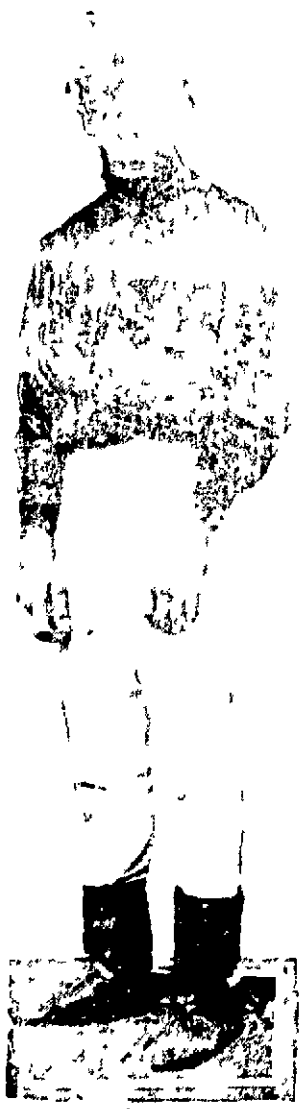

JAMES SHILLING

JAMES SHILLING

Juarez Mexico Dec 27 The efforts of the Shilling family of the turf have been rewarded by the success of the same family in all branches of the sport Though the Shillings of this city have been identified with the turf for many years it remained for the Shilling boys to make a name for themselves in the sport

Times the object of the birth ers made good in the saddle as jockeys starting and as trainers and owners George the great brother was killed in a fall from his horse at New Orleans a few years ago

Of the Shilling the third brother to make a name for himself in the sport is Rufus who with brother Jesse Andy and Buster are in Juarez as the last of the five who won his first race on December 1st

All the boys were born and reared at the Shilling homestead at Paris Texas

—Office of—

DR KEERWELL

Public Health Guard

McCallum's Rexall Cough Syrup not only stops the cough but prevents its becoming a good case of pneumonia Buy a bottle today and take as directed—25 cents. Phone [illegible]

Homes of Individuality

Selected by Walter J Keith, Architect

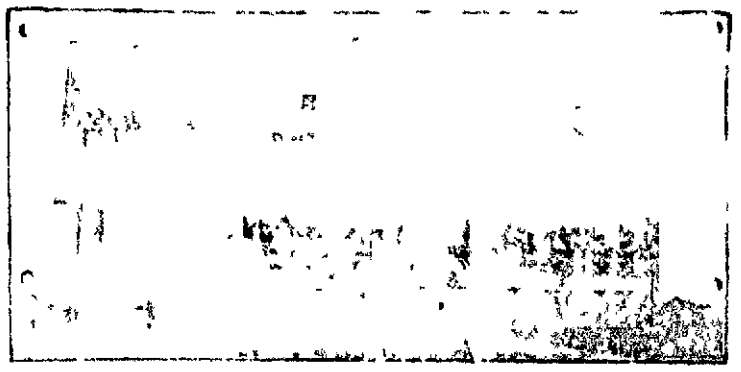

Individuality in the interior of your home can best be appreciated by the use of

Nonpareil Wall Board.

Nonpareil Wall Board is the ideal plaster, can be put on over wood ceiling or to studding direct and is the ideal material for remodeling old buildings as well as the finishing of new ones.—

It is most sanitary, the most economical the most artistic and the most durable

If you [illegible] individuality, [illegible] about this strong durable wall board—

A sample and artistic interior views are yours for the asking.

Cureton Sash & Door Company

[illegible] Phone 5[illegible]

CUPID HAS BIG DAY

Cupid had a big day in Houston county Christmas [illegible] were [illegible] issued in the county [illegible] count is not complete but will exceed [illegible] when it comes [illegible]

PEANUT BUSINESS FROM NORTH CAROLINA

Letter From Mill Man Who Have Been Manufacturing Peanut Oil Interesting to Farmers in This Section

[illegible] a good deal of talk of the [illegible] peanut industry in general has been [illegible] the people and following is a letter from the firm of Wilmington N C to Smith & Morgan of this city

We have not had [illegible] putting peanut oil for the last two or six years It has been a while peanuts were very low but we still [illegible] the oil [illegible] have [illegible] hope to [illegible] fully compete with the oil imported from Marseilles and China

Conditions [illegible] some [illegible] to the [illegible] mills are not in operation to any extent and the large amount of [illegible] peanuts offered in the country together with the depression in this country have of course all tended to lower the price of peanuts [illegible] for the last two or six months the [illegible] of peanuts has been [illegible] and at this price [illegible] the oil in a crude state at a little [illegible] that it is a business that will [illegible] the advance over crude cotton [illegible] grow in this country from [illegible]

"We buy our peanuts locally, and in Virginia, they cost 5c to [illegible] a bushel, some real fine nuts as high as 70c Some of the farmers claim that at this price there is no money in raising them, while there are others that raise them on a large scale, and claim that there is money in them [illegible] We have no doubt that in any Southern State that with ordinary intelligence in cultivation that they can be produced profitably at 50 a bushel or [illegible]

"There is [illegible] China, Japan, India, or [illegible] The truth is that the high prices prevailing for the last four years, from $1 to $1 25 a bushel has made a great many peanut raisers rich.

"I know of my own knowledge that under good conditions, by scientific calculations, three hundred bushels of peanuts can be raised to the acre The actual value of the forage from the peanuts will pay all the expenses of cultivation"

The [illegible] from a [illegible] been manufacturing peanut oil

CLIMAX COAL

[illegible] Purr o[illegible] without leaving any clinkers

$6.50 per [illegible]

[illegible] from the car at our [illegible]

Barnard & [illegible]

77 PHONES 78

NEWSPAPERARCHIVE®
NEWSPAPERARCHIVE®

AUDITORIUM ONE NIGHT ONLY WEDNESDAY DECEMBER 29TH

TWO FULL YEARS IN NEW YORK, CHICAGO, BOSTON AND PHILADELPHIA.

ENDORSED BY PRESS AND PUBLIC FROM COAST TO COAST WITHOUT ONE ADVERSE COMMENT

The Sensationally Successful, Supremely Satisfying Musical Comedy of Youth

WHEN DREAMS COME TRUE

BOOK AND LYRICS BY PHILIP BARTHOLOMAE. MUSIC BY SILVIO HEIN

A Company of Fifty Supremely Efficient Musical Comedy Entertainers—All Star Cast

MR. Wm. PRUETTE
MR. JAS. H. CROWLEY
MR. ABBOT ADAMS

MISS CONNIE MAC
MISS EDNA TEMPLE
MISS ELSA THOMAS

MISS LILLIAN SMALLEY
MISS ESTELLE NEWTON
MISS MILDRED MORGAN

MR. Wm. F. RYAN
MR. GEO. S. CARPENTER
MR. EDW. CHASSEE

And The Daintiest, Dressiest, Chorus of Youthful Singers and Dancers Ever Assembled

20 NEW AND TUNEFUL SONGS—A REVELATION IN MODERN GOWNING UP-TO-THE-MINUTE DANCES

PRICES $1.50, $1.00, 75C, 50C. Mail Orders When Accompanied by Money Order and Self Addressed Envelope Filled in the Order of Their Receipt.

Society

Mrs. Eric Gellerstedt, Editor Phone 644

New Century Club—

The New Century Club will meet tomorrow afternoon at 3:00 o'clock with Mrs. A. Y. Malone.

Story Teller at High School Tomorrow Night.—

Do not forget the entertainment at the High School auditorium Tuesday night, the 28th, at 7:30 o'clock. Miss Eva Lee will be here and will entertain the audience in a most charming manner.

The entertainment will be given under the auspices of the New Century Club.

Mr. and Mrs. J. R. Jones of Selma, who have been visiting Mrs. Jones' parents, Mr. and Mrs. H. C. Copeland, returned to their home this afternoon.

Miss Ramsey Entertains—

One of the most thoroughly enjoyed gayeties of the Christmas holidays was the party at which Miss Cassie Ramsey entertained a number of her friends on Friday evening.

The beautiful apartments were decorated in holly. Progressive conversation was played during the evening after which a delightful luncheon was served by the hostess assisted by Miss Iona Hall. Fortunes were passed around which caused some fun.

The very fortunate guests were Misses Smitha Matthews, Iona Hall, Flora Howell, Mary Jim Young, Mary Brown, Vera Hall, Sarah Dinkins, Mary Walker, Mary Stewart, Mary Jeter, Nell Reid, Jennie Strickland, Ray Strickland, Susie Dell Morris, Elizabeth Crawford, Julia Tatum, Lucile Sharp, Messrs. Keener Baxley, Albert Lisenby, Tom Fowler, Jim Byrd Pilcher, Duron Blackmon, Marion Merritt, Herman Jones, Louis Tatum, Ben Clendinen, John Sanders, Lowell Black and Sam Adams.

Christmas Dance—

The Hesperian Club entertained its young lady friends, the visiting girls and the boys at home with a dance on Friday evening [illegible] rooms, at a very enjoyable [illegible] were elaborately decorated in holly, Christmas colors of red and green. The spirit was in the air and merriment reigned supreme. [illegible] was served throughout the evening.

Quite a number of couples enjoyed to the utmost the hospitality of this gracious club.

Love-Patterson —

A wedding of much interest to their many friends, occurred yesterday at noon at the Methodist personage, the contracting parties being Miss Rubie Love of Dothan, and Mr. Patterson of Tallassee, Ala.

Mrs. Patterson as Miss Love, was raised in Dothan. She is a beautiful girl of the brunette type, with a very lovable disposition, which has endeared her to her many friends. She also possesses a great deal of musical talent, having attended the Gainesville Conservatory of Music, at Gainesville, Ga. Her friends regret very much that her marriage will take her to another city to live.

Mr. Patterson is from Tallassee, Ala., having been in Dothan only the past six months. He has held a responsible position with Foy & Williams, having charge of the shoe department but with his charming wife he leaves to make his home in Florida.

Immediately after the ceremony they left for a visit to his relatives in Tallassee.

Christmas Gayeties—

The school girl set are having a gay time this season, numerous rook, Victrola and other forms of amusements filling their time to overflowing.

One of the most enjoyable being the party at the John Malone home on Saturday evening. Games and music, with numerous lulls for refreshing punch and all kinds of fruit, filled the evening Mr. and Mrs. Tom Whatley and Mrs. Bob Parker chaperoned this happy party.

Personal Mention—

Mr. Charles Faircloth left last night for his home in Gainesville, Fla. Mrs. Faircloth will stay a few days longer.

Mrs. Joe Bennett left yesterday for his home at Panama City.

Mr. and Mrs. Eric Gellerstedt Mrs. Shea and Miss Lu Brewer went to Troy Saturday morning to spend Christmas with Mr. and Mrs. Lawrence Gellerstedt. Mrs. Shea and Mr. Gellerstedt returned last night but Mrs. Gellerstedt and Miss Brewer will not return until Wednesday.

Mr. and Mrs. Joe Rogers have returned from Georgia, where they spent a few days with relatives.

Mr. and Mrs. Aber have returned from Jacksonville, where they spent a few days.

Mrs. W. L. Denham of Mobile, and Mrs. H. E. Gipson and children of Prattville, are in the city are the bedside of their mother, Mrs. H. H. McNeill, who is quite sick.

Albert King of Tuscaloosa, is spending the holidays in Dothan.

Mrs. E. F. Moody and children, went to Troy yesterday to spend the holidays with her parents.

Mrs. T. O. Mullins and children of Pelham, Ga., are visiting relatives in the city.

Mr. and Mrs. J. O. Stallings have returned from Montgomery, where they have been on a several weeks visit.

TOO LATE TO CLASSIFY

For Sale or Rent—Well improved one or two horse farm, 2 miles of Dothan on good public road. Sell on easy terms. M. Cherry. 1j27

For Rent—24 acres of good land, mile and half east of town. Apply D. W. Freeman, Route 3. 1j1p

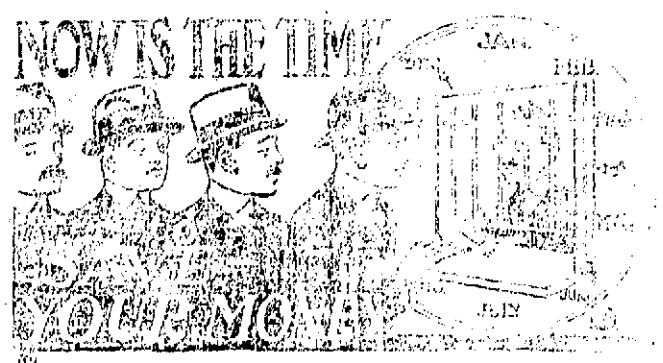

To be independent and to be able to take advantage of opportunities that present themselves means that you must have ready money.

Why not start a bank account today? This bank offers you service, safety and 4 per cent interest.

Dothan National Bank

1302

Toilet Articles

LADIES—you will find this store the ideal place to secure your toilet articles.

Face Powders, Face Creams, Toilet Waters, Perfumes, etc., in great variety and at the most reasonable prices. We will be pleased to send any article you wish to your home at once when you phone No. 1.

Cash Drug Store

E. MAIF ST. PHONE 1

SUFFRAGISTS PLAN TO WIN BY ENDING INTERNAL STRIFE.

The National Association for Women Suffrage has come to the conclusion that it can win the vote best by working harmoniously inside its own ranks. Therefore the election of Mrs. Carrie Chapman Catt as president to succeed Dr. Anna Howard Shaw was not contested at Washington last Friday, December 17. Mrs. Catt has been promised the support of a united body of suffragists. In the above picture she is shown at the top with Dr. Shaw, the retiring president, below.

An interesting scene in the musical comedy, "When Dreams Come True," that will be seen at the Auditorium Wednesday night, December 29th.

COAL PHONE 531

QUICK DELIVERY

Buy the best. Montevallo or Acton Fancy Lump, Terms Cash

Cotton Coal Company

The Savings of Today

Insure the prosperity of the future. This bank offers the young man safety for his savings as well as 4% interest to help them grow. Why not start the new year with a savings account.

First National Bank

NEWSPAPERARCHIVE®
NEWSPAPERARCHIVE®